

PLAN SHOWING THE PROPOSED CONSTRUCTION OF A RESIDENTIAL BUILDING IN PLOT NO. NEW BALAJINAGAR EXTENSION, S.N. 179/9A & 9B PART OF SELAYUR VILLAGE, SAIDAPET TALUK, CHINGLEPUT DISTRICT

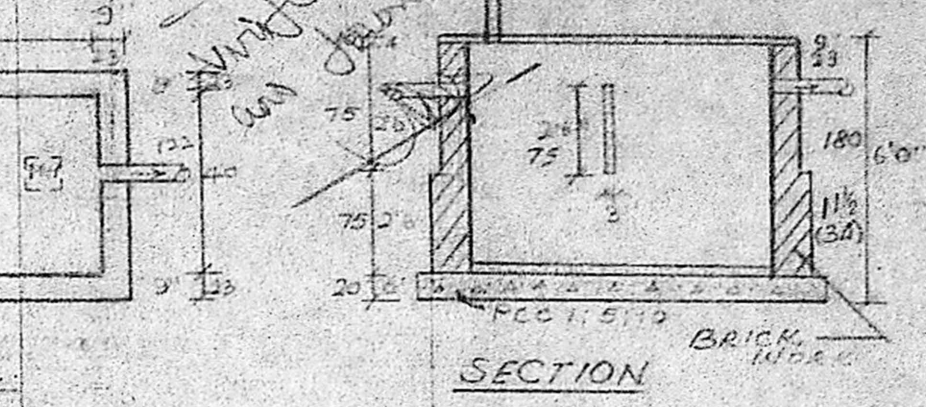
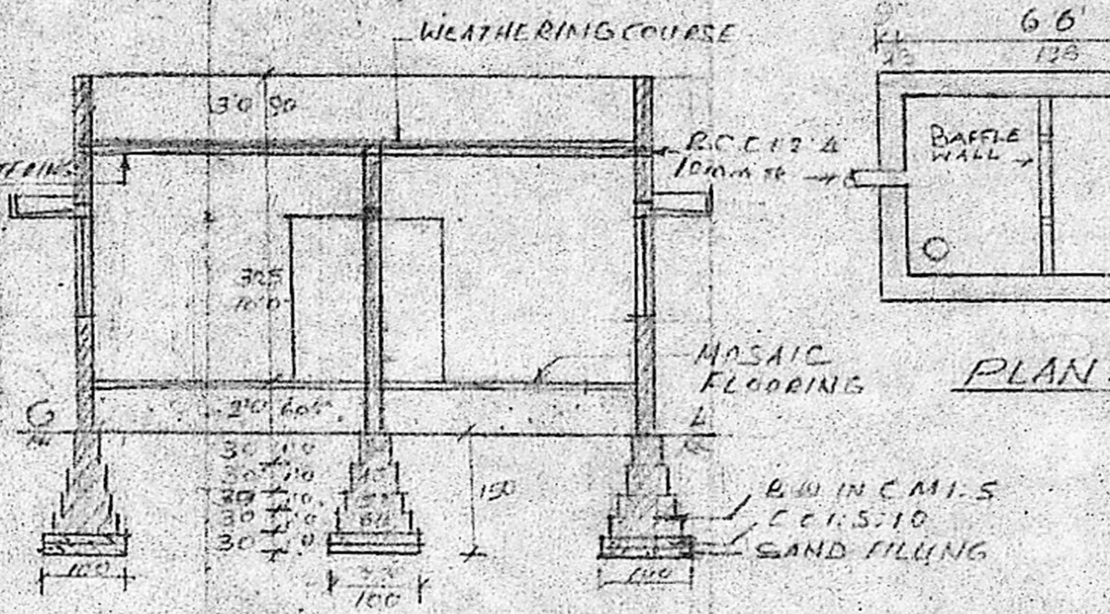
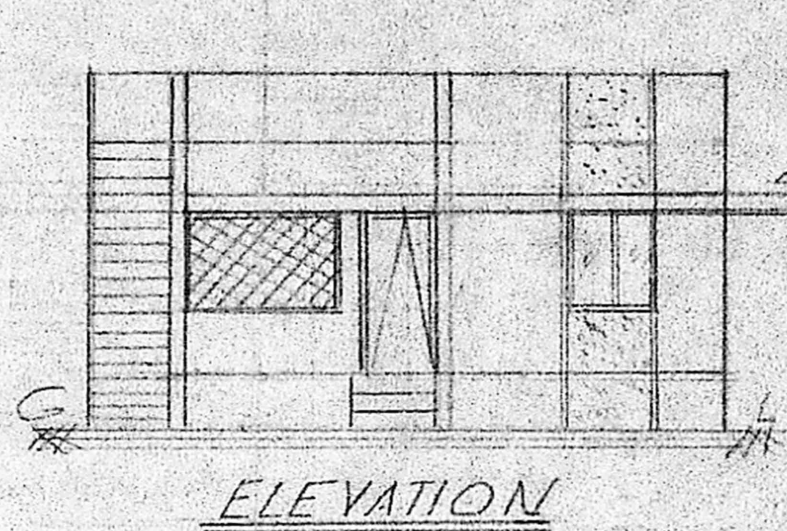

DETAILS OF SEPTIC TANK SCALE 1:50

**JOINERY DETAILS**

DOOR	D	3'3" x 6'6"	100 x 200
DOOR	D <sub>1</sub>	3'0" x 6'6"	90 x 200
DOOR	D <sub>2</sub>	2'6" x 6'6"	75 x 200
WINDOW	W	5'0" x 4'0"	150 x 120
WINDOW	W <sub>1</sub>	4'0" x 4'0"	120 x 120
WINDOW	W <sub>2</sub>	3'0" x 4'0"	90 x 120
WINDOW	W <sub>3</sub>	3'0" x 3'0"	90 x 90
VENTILATOR	V	2'6" x 1'6"	60 x 45
C. CURBOARD		W/R WARD ROBE	

**AREA DETAILS**

PROPOSED BUILDING 747 SFT/69.25  
 PLOT EXTENT 2346 SFT/218.017

COLOUR INDEX COVERAGE 32% 1ST 0-32

PROPOSED BUILDING	
PLOT BOUNDARY	
ROAD	

**NOTE**  
 ALL DIMENSIONS ARE IN CENTIMETRE UNLESS OTHERWISE SPECIFIED  
 SCALE: 1:50 & 1:100

*[Signature]*  
 SIGNATURE OF THE OWNER

**K. BALAJI**  
 Civil Engineer  
 Licence Surveyor  
 Tambaram Municipality  
 55, Gandhi Road, Semivayalagar  
 PERUNGALATHUR

ENGINEER / LICENSED SURVEYOR

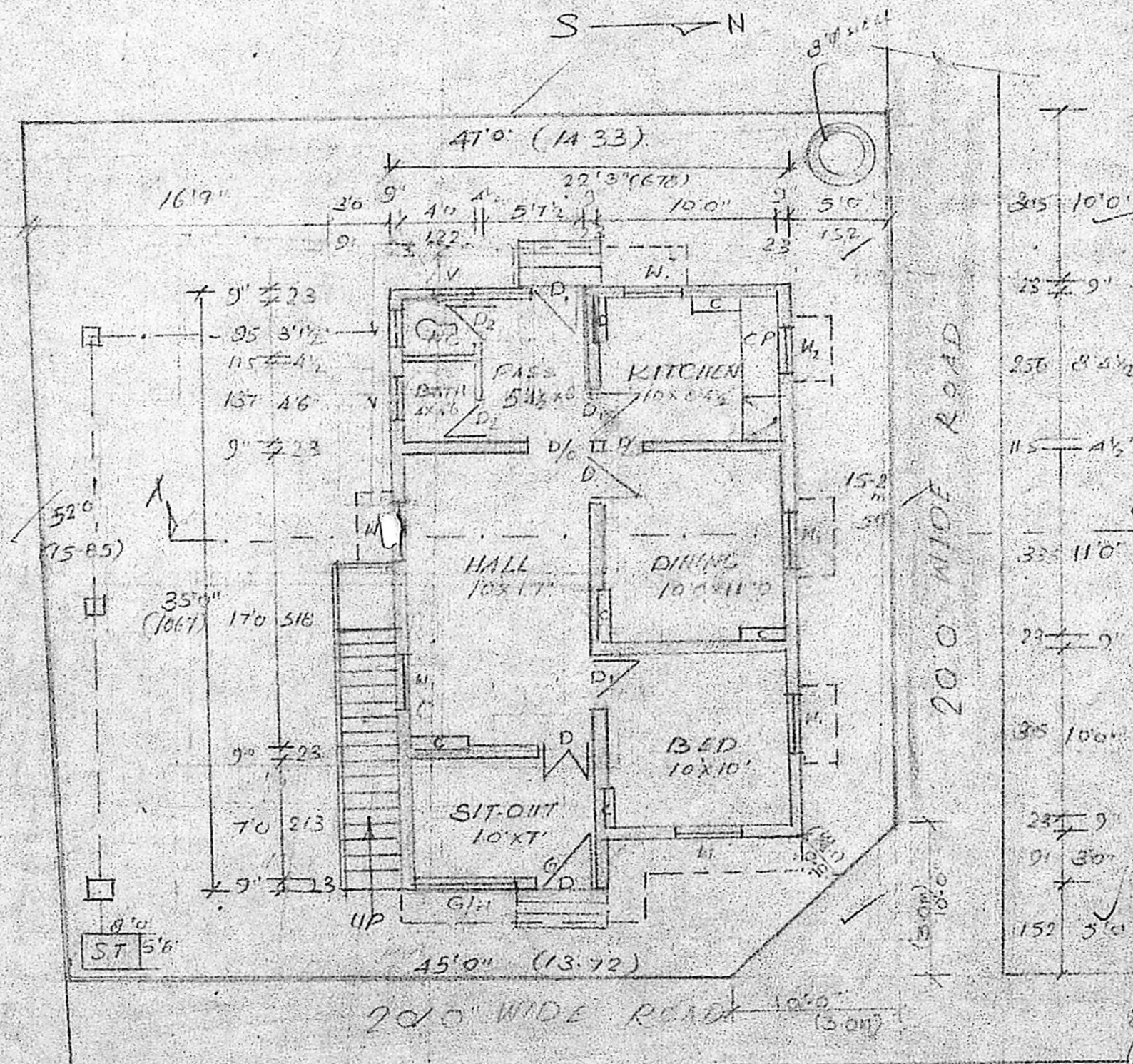

Planning Permit No. A/66/91

**APPROVED**

SUBJECT TO THE CONDITIONS IN THIS OFFICE LETTER.

No. A/29/11/90 Date: 25-01-91

*[Signature]*  
 FOR MEMBER SECRETARY  
 MADRAS METROPOLITAN  
 DEVELOPMENT AUTHORITY  
 MADRAS - 600 008.

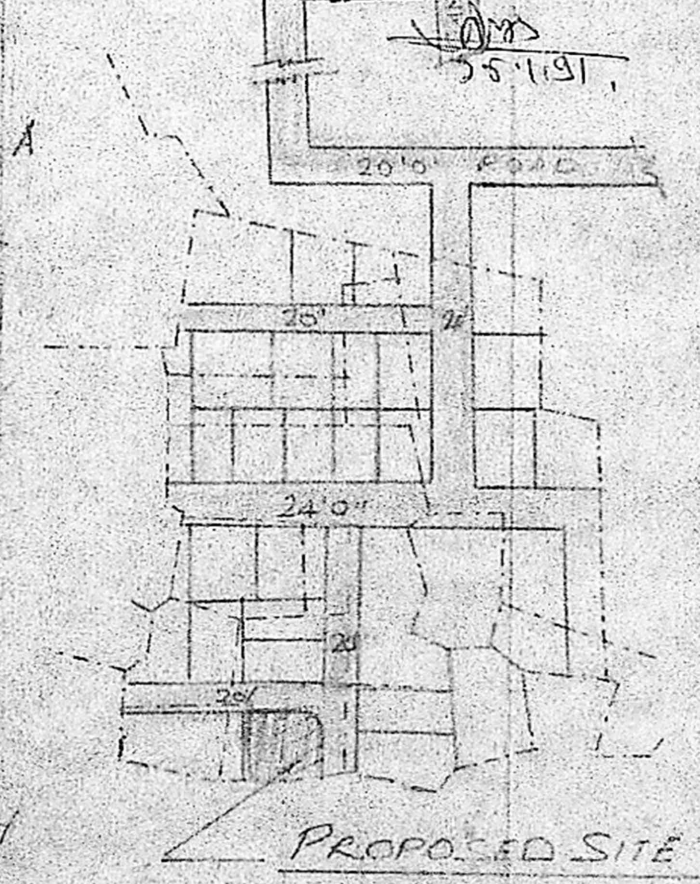

KEY PLAN NOT TO SCALE